

Assessor's Map For:
CITY OF NEWTON
PLAYGROUND DEPT30
ROGERS ST HGH
Neighborhood: 4

CITY OF NEWTON
MASSACHUSETTS
ASSESSING DEPARTMENT
1000 COMMONWEALTH AVE.
NEWTON CENTRE, MA 02459
PHONE: 617-796-1160

1/9/2008

**Map for Reference Only
NOT A LEGAL DOCUMENT**

Because of different update schedules, current property assessments may not reflect recent changes to property boundaries. Check with the Board of Assessors to confirm boundaries used at time of assessment.

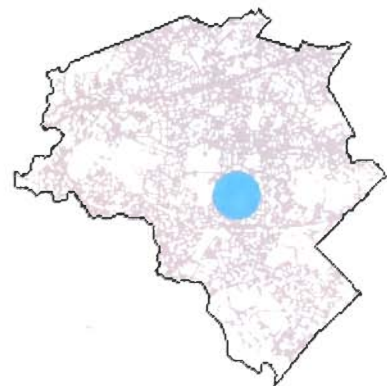



Assessor's Map For:

TR
CRYSTAL LAKE NOM TR230
LAKE AVE CTR
Neighborhood: 2C

CITY OF NEWTON
MASSACHUSETTS
ASSESSING DEPARTMENT
1000 COMMONWEALTH AVE.
NEWTON CENTRE, MA 02459
PHONE: 617-796-1160

1/9/2008

**Map for Reference Only
NOT A LEGAL DOCUMENT**

Because of different update schedules, current property assessments may not reflect recent changes to property boundaries. Check with the Board of Assessors to confirm boundaries used at time of assessment.

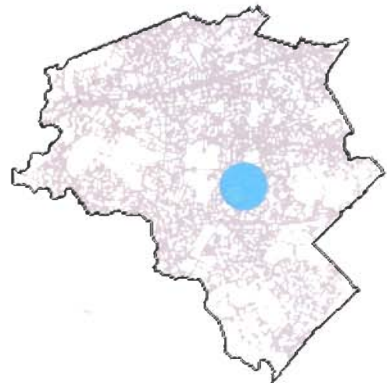

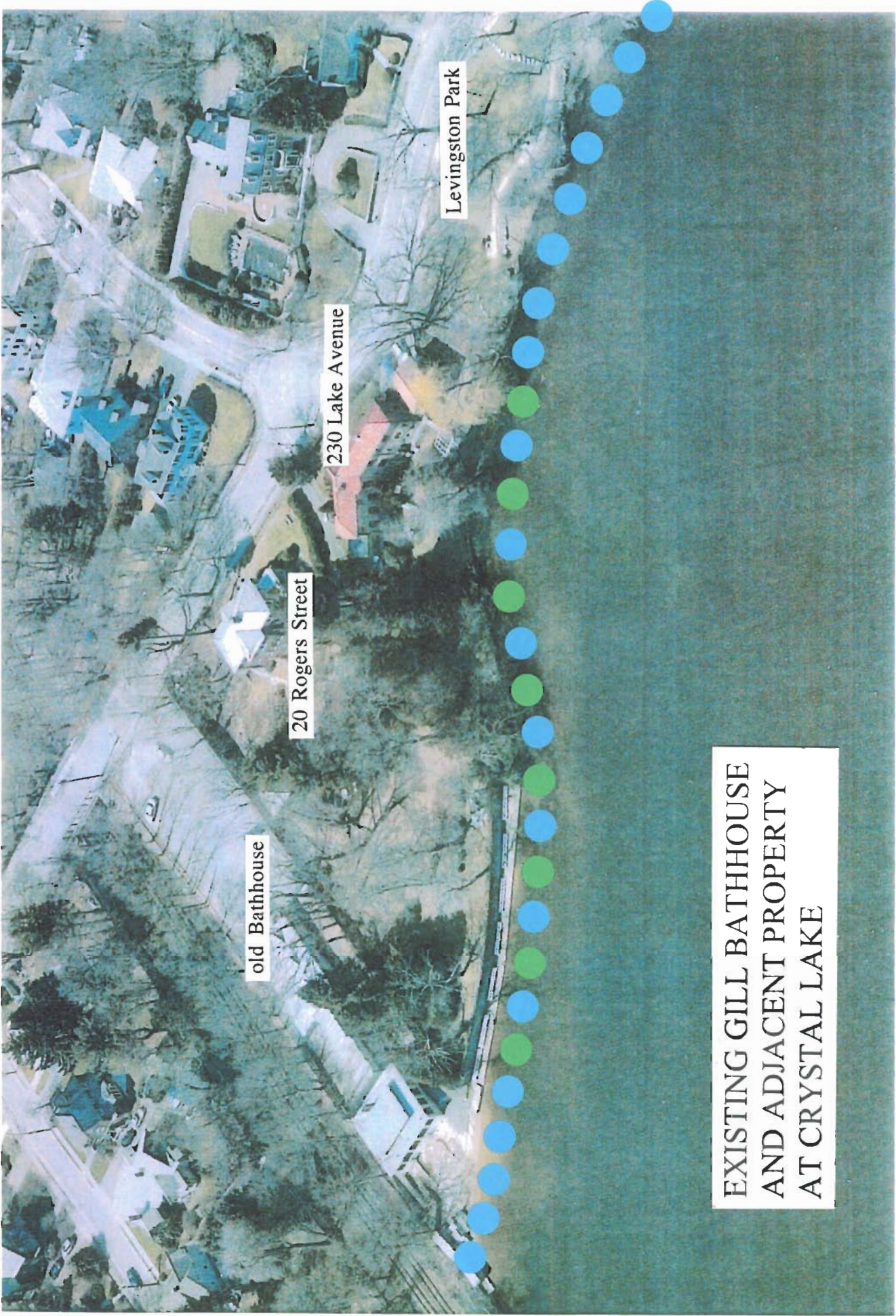

EXISTING GILL BATHHOUSE
AND ADJACENT PROPERTY
AT CRYSTAL LAKE



The Concept Sketch shown is only one possible version drawn from the public input.

CONCEPT PLAN FOR A BETTER BATHHOUSE & PARK AT CRYSTAL LAKE

EXPANDED (W/30 LAKE AVE.)
 CONCEPT PLAN
 FOR A FUTURE...
 BETTER CRYSTAL LAKE



Photos of 230 Lake Avenue